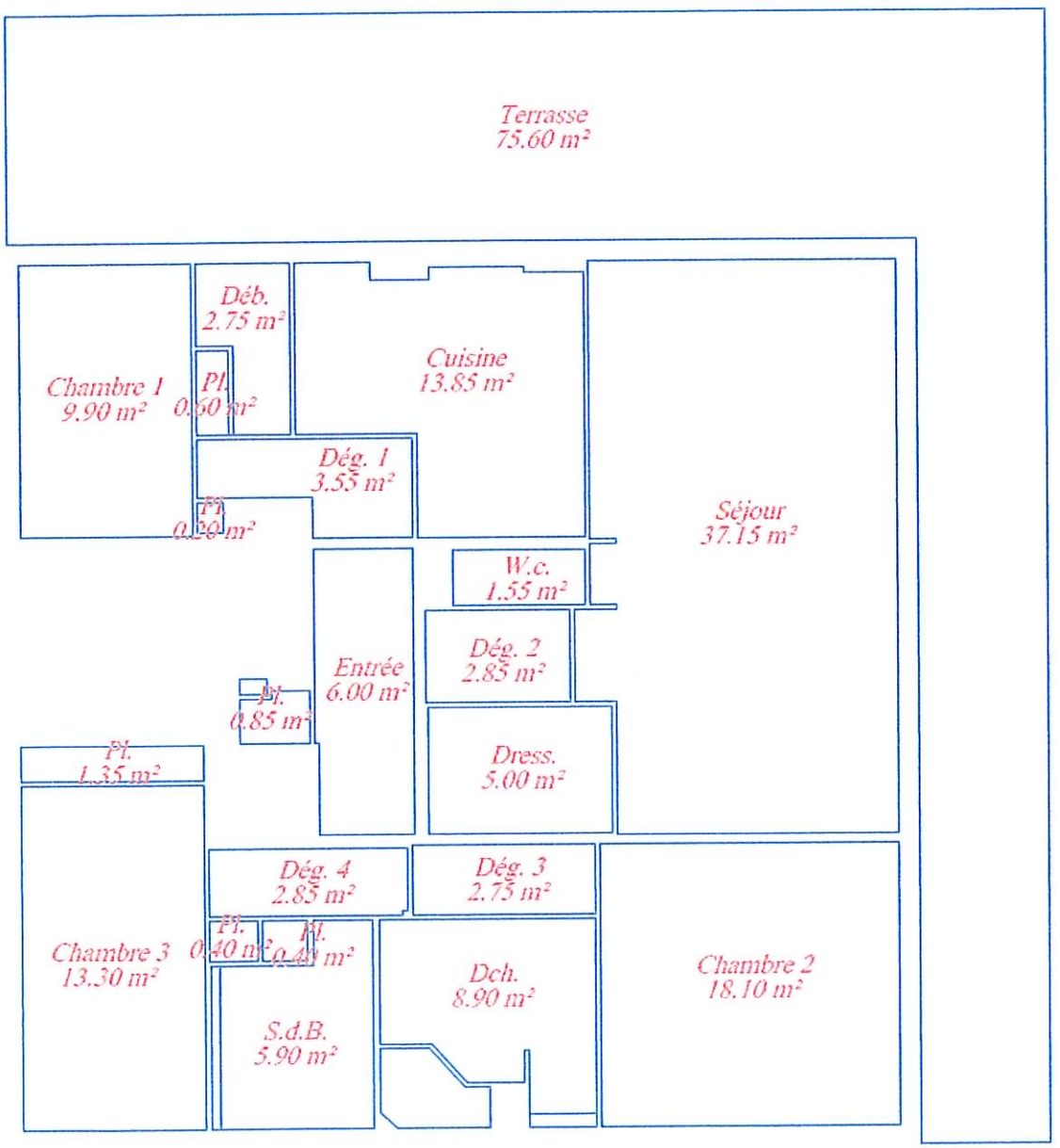

schéma non contractuel

Echelle: 1 ml